

BUILDING LOCATION SURVEY OF
LOT 77
 REGISTERED PLAN 619
 CITY OF MISSISSAUGA
 REGIONAL MUNICIPALITY OF PEEL
 SCALE : 1 Inch = 15 Feet
 YOUNG & YOUNG SURVEYING INC.
 ONTARIO LAND SURVEYORS
 © COPYRIGHT 1986

TRUSCOTT DRIVE

(BY REGISTERED PLAN 619)

N 67° 10' 00" E (GOVERNING BEARING BY RP)

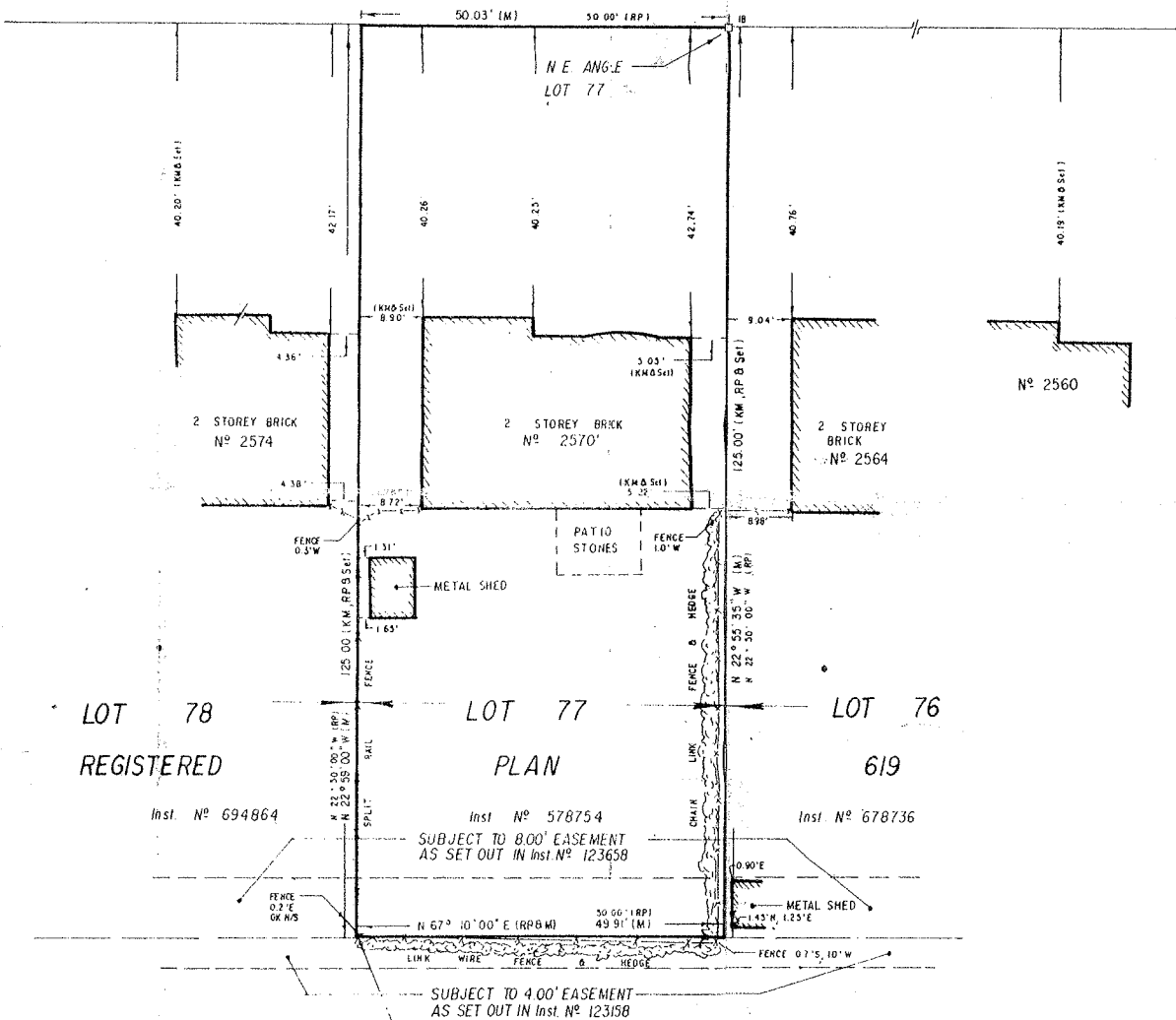
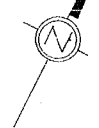

LOT 78 REGISTERED PLAN 619 LOT 77 LOT 76

Inst. No 694864 Inst. No 578754 Inst. No 678736

SUBJECT TO 8.00' EASEMENT AS SET OUT IN Inst. No 123658

SUBJECT TO 4.00' EASEMENT AS SET OUT IN Inst. No 123158

LOT 47 LOT 48

27611
 Inst. No 727611

SURVEYOR'S CERTIFICATE

I CERTIFY THAT THE FIELD SURVEY REPRESENTED ON THIS PLAN WAS COMPLETED ON THE 19th DAY OF JULY, 1986.

JULY 21, 1986

Timothy A. Young
 TIMOTHY A. YOUNG, B.A., B.Sc.
 ONTARIO LAND SURVEYOR

LEGEND

- DENOTES SURVEY MONUMENT SET
- SURVEY MONUMENT FOUND
- R.P. REGISTERED PLAN 619
- M. MEASURED
- I.B. IRON BAR
- S.I.B. STANDARD IRON BAR
- G.C. CUT CROSS
- WIT. WITNESS
- N,S,E,W NORTH, SOUTH, EAST, WEST
- K.M. X. MCCONNELL OLS

Young & Young Surveying Inc.
 TORONTO 4174 DUNDAS ST W 2nd Fl. MBX 123 231-1121
 BOLTON R.R. 3 BOLTON, ONTARIO L0P 1A0 857-2484

DWN BY	LOTS
A.L.J.	77

PROJECT 86-T1010