

LASCELLES BOULEVARD

(FORMERLY LAWTON AVENUE BY REGISTERED PLAN 489E)

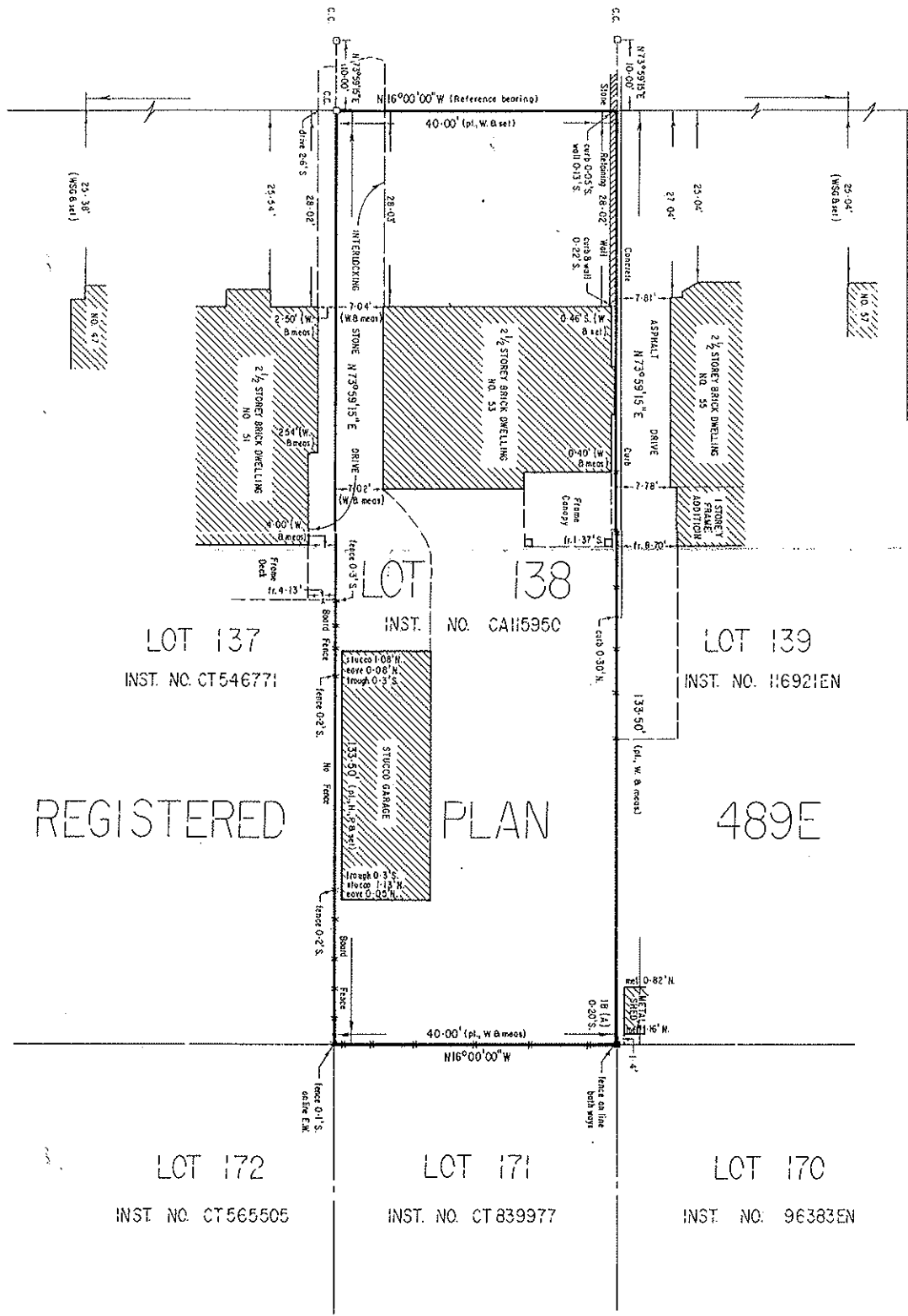

BUILDING LOCATION SURVEY OF
 LOT 138, REGISTERED PLAN 489E
 CITY OF TORONTO
 MUNICIPALITY OF METROPOLITAN TORONTO
 Scale: 1" = 15'
 1990
 DONALD E. ROBERTS O.L.S.
 TRANAMER AVENUE



NOTE

BEARINGS ARE ASTRONOMIC AND ARE REFERRED TO THE EASTERLY LIMIT OF LASCELLES BLVD., AS SHOWN ON REG. PLAN 489E, HAVING A BEARING OF N16°00'00"W

DEMONES SURVEY MONUMENT SET (A) DEMOTES D. ANSCHETZ O.L.S.

STANDARD IRON BAR
 IRON BAR
 CUT CROSS
 MEASURES
 MEASUREMENT
 METHOD
 WAS ROBSON O.L.S.
 H. PILLER O.L.S.

ALL TIES ARE TO BRICK EXCEPT AS NOTED.

SURVEYOR'S CERTIFICATE

I CERTIFY THAT THE FIELD SURVEY REPRESENTED ON THIS PLAN WAS COMPLETED ON THE 10th DAY OF DECEMBER, 1990.

DATE: DECEMBER 14th, 1990

DONALD E. ROBERTS
 ONTARIO LAND SURVEYOR

© COPYRIGHT 1990 DONALD E. ROBERTS O.L.S.

REVISED TO CORRECT GARAGE LOCATION JANUARY 2, 1991

DONALD E. ROBERTS LTD., ONTARIO LAND SURVEYOR
 1719 LAWRENCE AVENUE EAST, SCARBOROUGH, ONTARIO, M1R 2X7, 755-5320

DRAWN: J.C.H.
 CHECKED: d.e.r.
 DATE: december 14, 1990

REF. NO.: 90-3262