

90 Highbourne Road

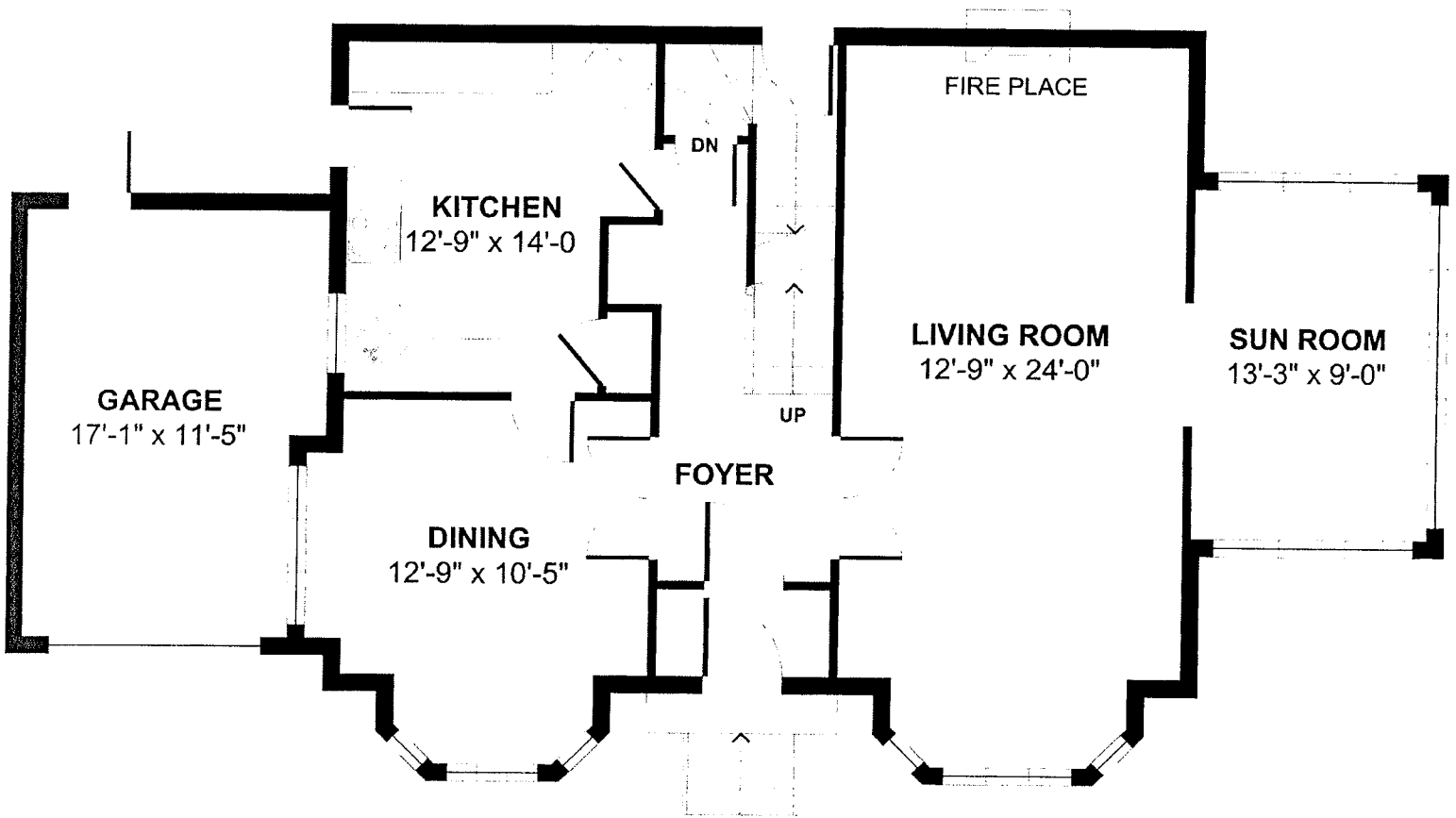

Main Floor
1125 Square feet

NOTE: Floor plans shown are for graphical purposes only and are not intended to provide any specific information. Not to scale. Dimensions and room names to be confirmed.

90 Highbourne Road

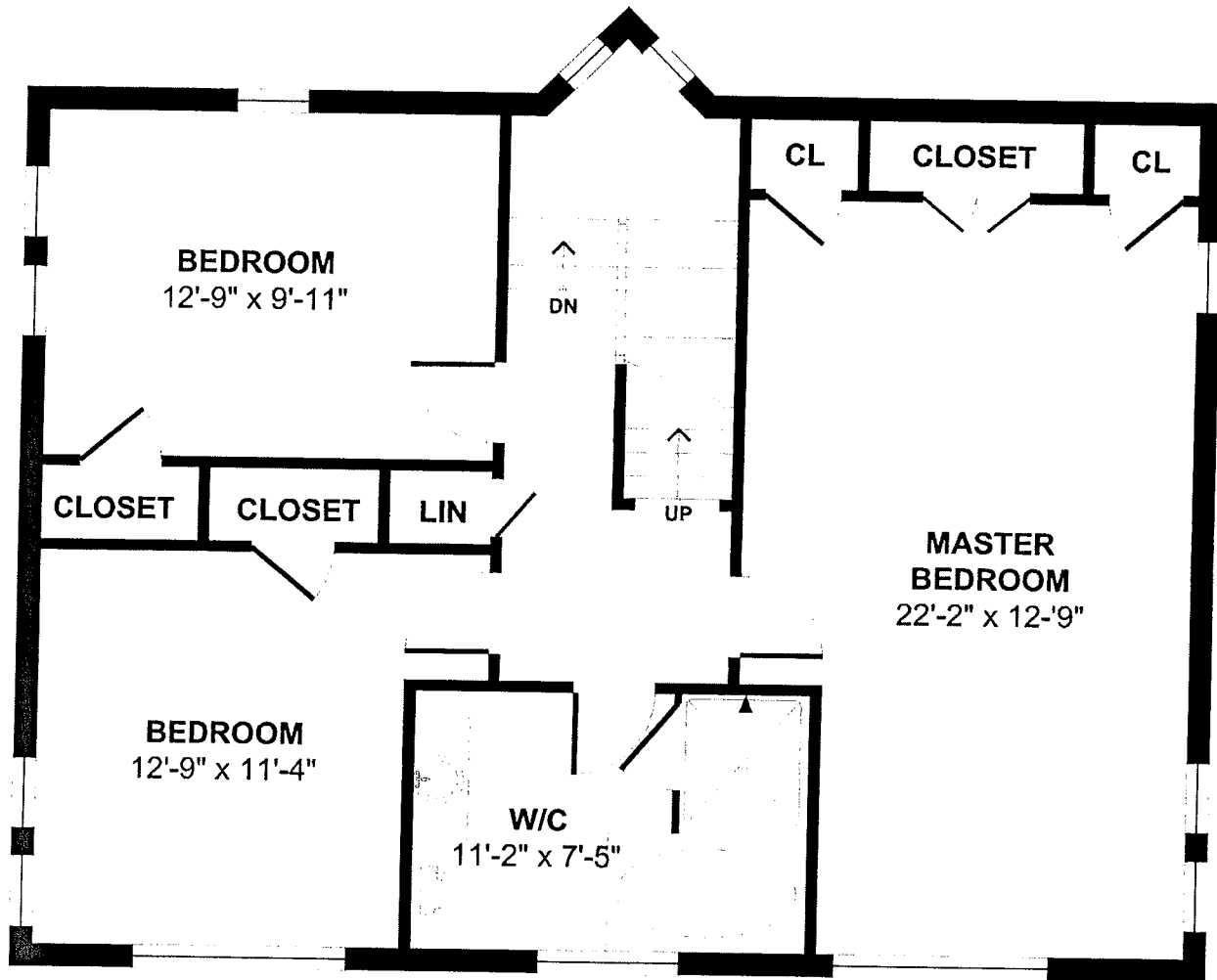

Second Floor 909 Square feet

NOTE: Floor plans shown are for graphical purposes only and are not intended to provide any specific information. Not to scale. Dimensions and room names to be confirmed.

90 Highbourne Road

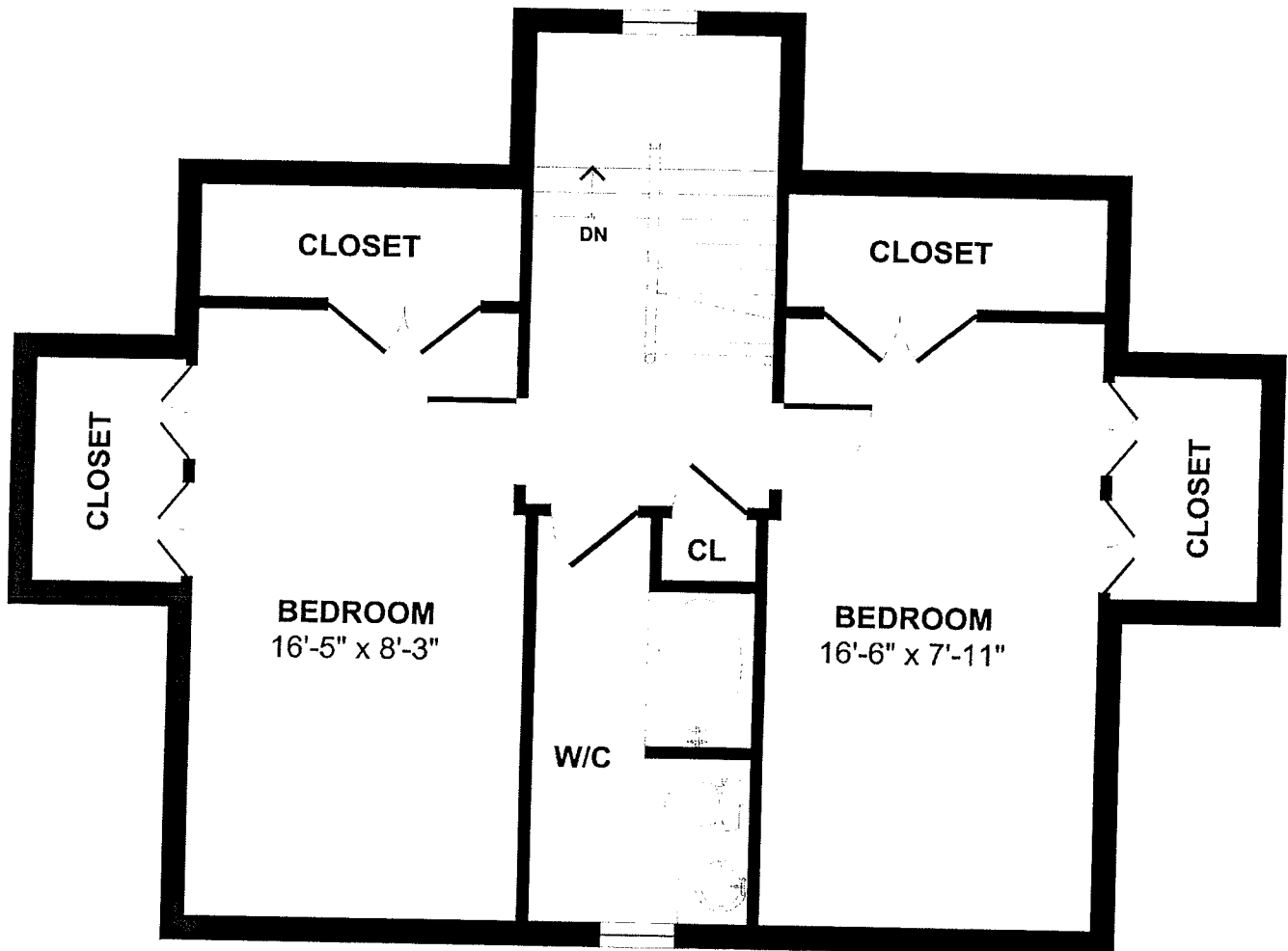

Third Floor
570 Square feet

NOTE: Floor plans shown are for graphical purposes only and are not intended to provide any specific information. Not to scale. Dimensions and room names to be confirmed.

90 Highbourne Road

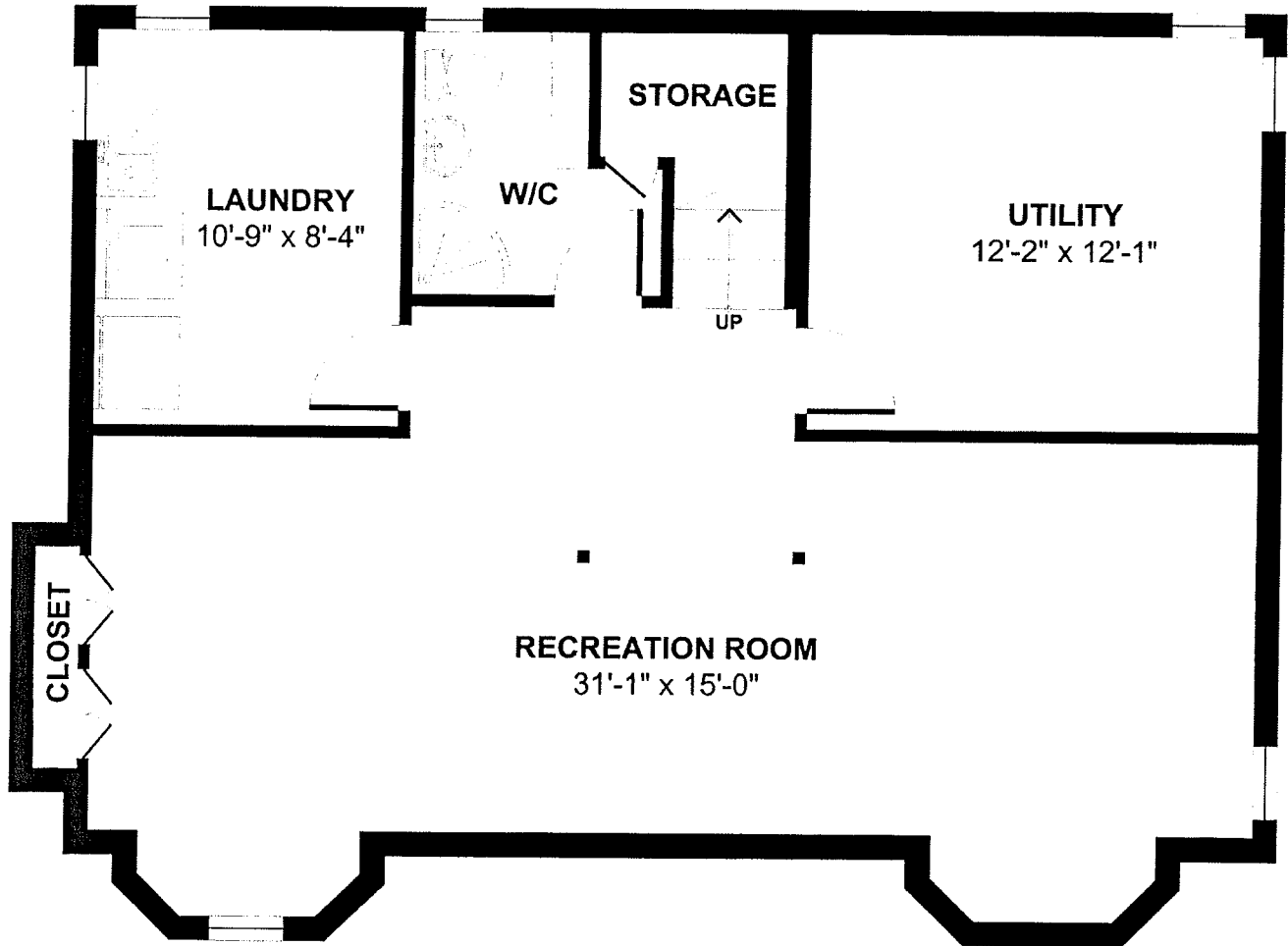

Basement Floor
975 Square feet

NOTE: Floor plans shown are for graphical purposes only and are not intended to provide any specific information. Not to scale. Dimensions and room names to be confirmed.

90 Highbourne Road

BASEMENT

RECREATION ROOM	31'1" x 15'0"	9.47m x 4.57m
LAUNDRY	10'9" x 8'4"	3.32m x 2.56m
UTILITY	12'2" x 12'1"	3.71m x 3.68m

MAIN FLOOR

SUN ROOM	13'3" x 9'0"	4.05m x 2.74m
LIVING ROOM	12'9" x 24'0"	3.93m x 7.31m
DINING	12'9" x 10'5"	3.93m x 3.20m
KITCHEN	12'9" x 14'0"	3.93m x 4.26m
GARAGE	17'1" x 11'5"	5.21m x 3.50m

SECOND FLOOR

BEDROOM	12'9" x 9'11"	3.93m x 2.77m
BEDROOM	12'9" x 11'4"	3.93m x 3.47m
MASTER BEDROOM	22'2" x 12'9"	6.76m x 3.93m

THIRD FLOOR

BEDROOM	16'5" x 8'3"	5.02m x 2.52m
BEDROOM	16'6" x 7'11"	5.05m x 2.16m